

117  
DP 1211931  
VACANT

PLACE

GUM

SPOTTED

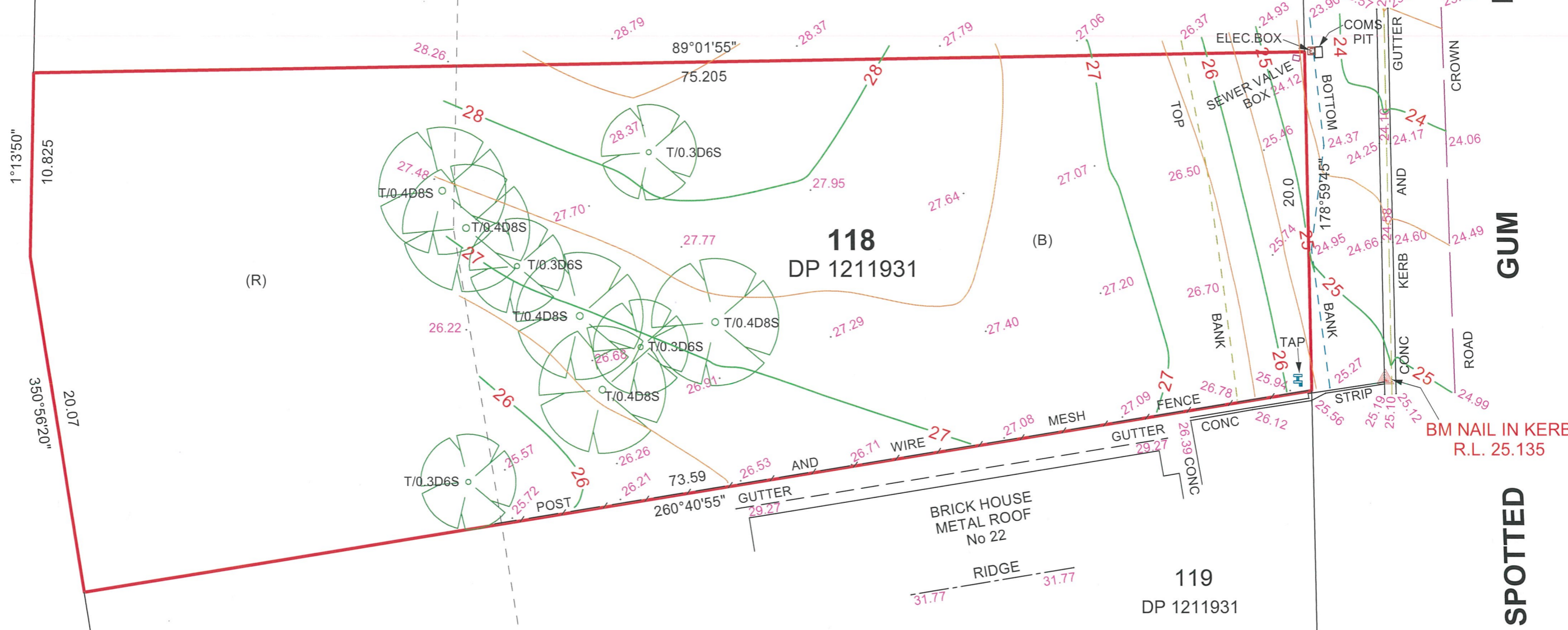

LEVEL DATUM: AHD  
CONTOURS: INDEX: 1.0m  
INTERVAL: 0.5m

(B) EASEMENT FOR ASSET PROTECTION ZONE MAINTENANCE VARIABLE WIDTH ( No 7 ) ( DP 1211931 )  
(R) RESTRICTION ON THE USE OF LAND 25 WIDE & VARIABLE WIDTH ( DP 1211931 )

TREES ARE DIAGRAMATIC ONLY AND ARE NOT TO SCALE. TREE SIZES ARE APPROXIMATE ONLY AND TREES 0.3 DIA AND GREATER ARE LOCATED ON THIS SURVEY



**ConwayBurrows +Hancock**  
Consulting Surveyors  
Civil Engineering Consultants  
BATEMANS BAY 02 4472 5585 MORUYA 02 4474 2663

**CONTOUR PLAN**  
CLIENT: Mr ANDREW HARDING

LAND: LOT 118 DP 1211931 ADDRESS: 20 SPOTTED GUM PLACE BATEMANS BAY NSW 2536	DATE: 7/7/2020 REF: 15804
--	------------------------------